

# MPS Headlines



[meadowparkknowsley.co.uk](http://meadowparkknowsley.co.uk) @meadowparkscho

Newsletter 3: 13/11/2020

Student of the week			
CLASS	STUDENT	SUBJECT	STAFF MEMBER
Legacy	Frankie Weaver	Hair & Beauty	J. Walsh
Inspiration	Lillie Preston	ChildCare	J. Walsh
Prospect	Tayla Castly	PD	J. Walsh
Hope	Kaiden Moss	Character Development	M. Macey
Acorns	Bobby Robinson	Positive choices	A. Hudson
Prospect	Michael McVerry	BTEC Construction	P. Jones
Inspiration	Harrison Melbourn	English	R. Millsip
Courage	Drew Hughes	Maths & Science	J. Fishwick
KS4	Millie Kay	ICT	M. Dunn
KS3	Lindon Riley	ICT	M. Dunn
Prospect	Michael McVerry	KS4 Art	J. Worsley
Pride	Nathan Whitby	KS4 Food	J. Worsley
MPA	Misheverly Culley	Art	J. Roberts
Thrive	Jaiden Smith	General	LR-H
Aspire	Lillimai Coppell	PD	J O'Brien
Destiny	Gracie Mea Reid	KS 3 PE	J O'Brien
Pride	Sonnie Davies	KS4 PE	J O'Brien

Good news stories		
CLASS	STORY/EVENT	STAFF MEMBER
Prospect	Lots of positive & mature attitudes shown in personal development this week while learning about body image and eating disorders.	J. Walsh
Hope	All students created wonderful poems and salt dough poppies to commemorate Remembrance Day	M. Macey
Acorns	Class Acorns have loved their Lego therapy with Mrs McNamara and have made fantastic progress.	A Hudson
Inspiration	Completed some fantastic persuasive writing using skills they had gained in previous lessons to have a real impact on their audience!	Miss Millsip
Courage	Drew Hughes has worked really hard in all subjects this week. Drews attitude and behaviour has also been impeccable. Well done Drew!	J Fishwick
Ben Imoukhedeman	Ben has been extremely successful this week, with his transition back to class Aspire. Well done Ben!	J Fishwick
Lillie Preston	Lillie has been working extremely hard in her GCSE Art lessons, creating some fantastic pieces.	B Carter

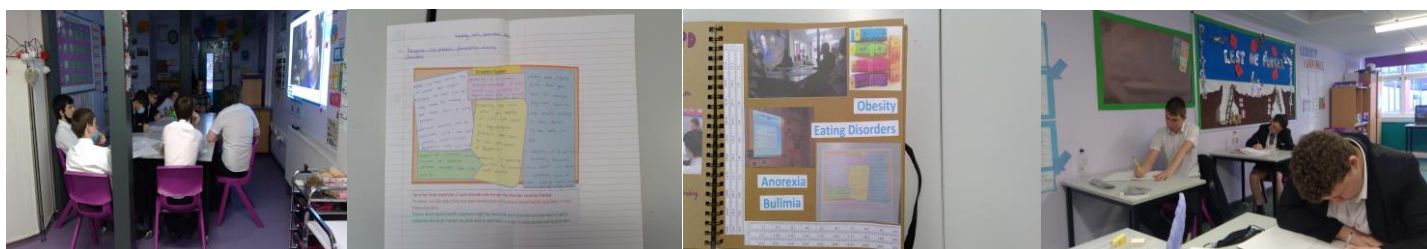

**Patience: Guidance: Determination**

# MPS Headlines



[meadowparkknowsley.co.uk](http://meadowparkknowsley.co.uk) @meadowparkscho

Newsletter 3: 13/11/2020

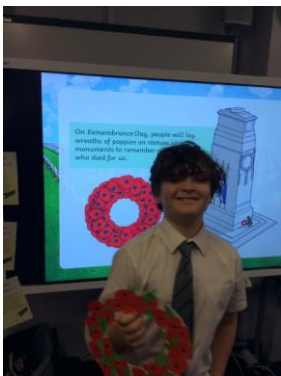
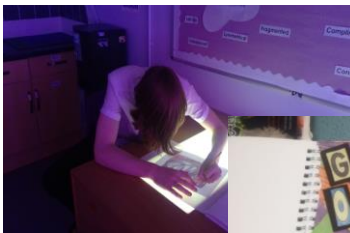
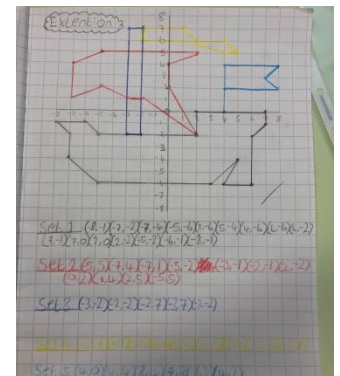
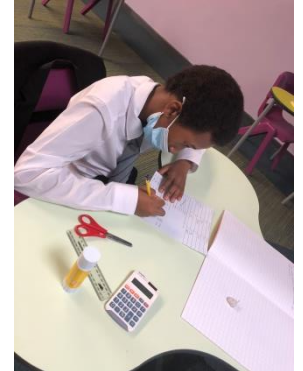

Patience: Guidance: Determination